

| ITEM | DESCRIPTION |
|----------|---------------------|
| 00.04 | O-RING |
| 00.06 | O-RING |
| 00.12 | O-RING |
| 00.13 | O-RING |
| 00.14 | O-RING |
| 00.26 | O-RING |
| 00.27 | O-RING |
| 00.35 | O-RING |
| 00.70.5 | O-RING KIT |
| 01.21.1 | GASKET |
| 01.21.3 | GASKET |
| 01.29 | O-RING |
| 01.35 | O-RING |
| 04.08 | SCREW |
| 04.12 | SCREW |
| 04.14 | SCREW |
| 04.20 | SCREW |
| 04.35 | SCREW |
| 09.02 | ELASTIC RINGS |
| 09.14 | WASHER |
| 14.18.1 | PIN |
| 17.10 | AIR PLUG |
| 20.00 | BODY |
| 22.07 | HEAD |
| 24.00 | SILENCER |
| 25.04 | EXHAUST DEFLECTOR |
| 26.07.1 | CYLINDER |
| 28.00 | GASKET |
| 30.07.3 | PISTON |
| 32.05.2 | BUMPER |
| 39.00 | EXHAUST GASKET |
| 40.04.2 | VALVE ASS'Y |
| 45.04 | RING |
| 50.03 | TRIGGER VALVE ASS'Y |
| 52.02 | BUSH |
| 54.04 | TRIGGER VALVE |
| 55.06.1 | BUSH |
| 72.03.1 | SUPPORT |
| 72.06.1 | SLIDER STOP |
| 75.04 | SAFETY |
| 76.04 | PIN |
| 76.45 | PIN |
| 80.08 | TRIGGER |
| 81.16 | TRIGGER |
| 90.07 | SPRING |
| 91.07 | SPRING |
| 91.08 | SPRING |
| 91.09 | SPRING |
| 92.01X | SPRING |
| 93.05 | SPRING |
| 22.00.82 | DRIVER |
| 53.05.80 | MAGAZINE |
| 62.05.82 | SLIDER |
| 70.00.82 | PUSHER |
| 81.00.82 | NOSE |
| 91.01.82 | NOSE PLATE |

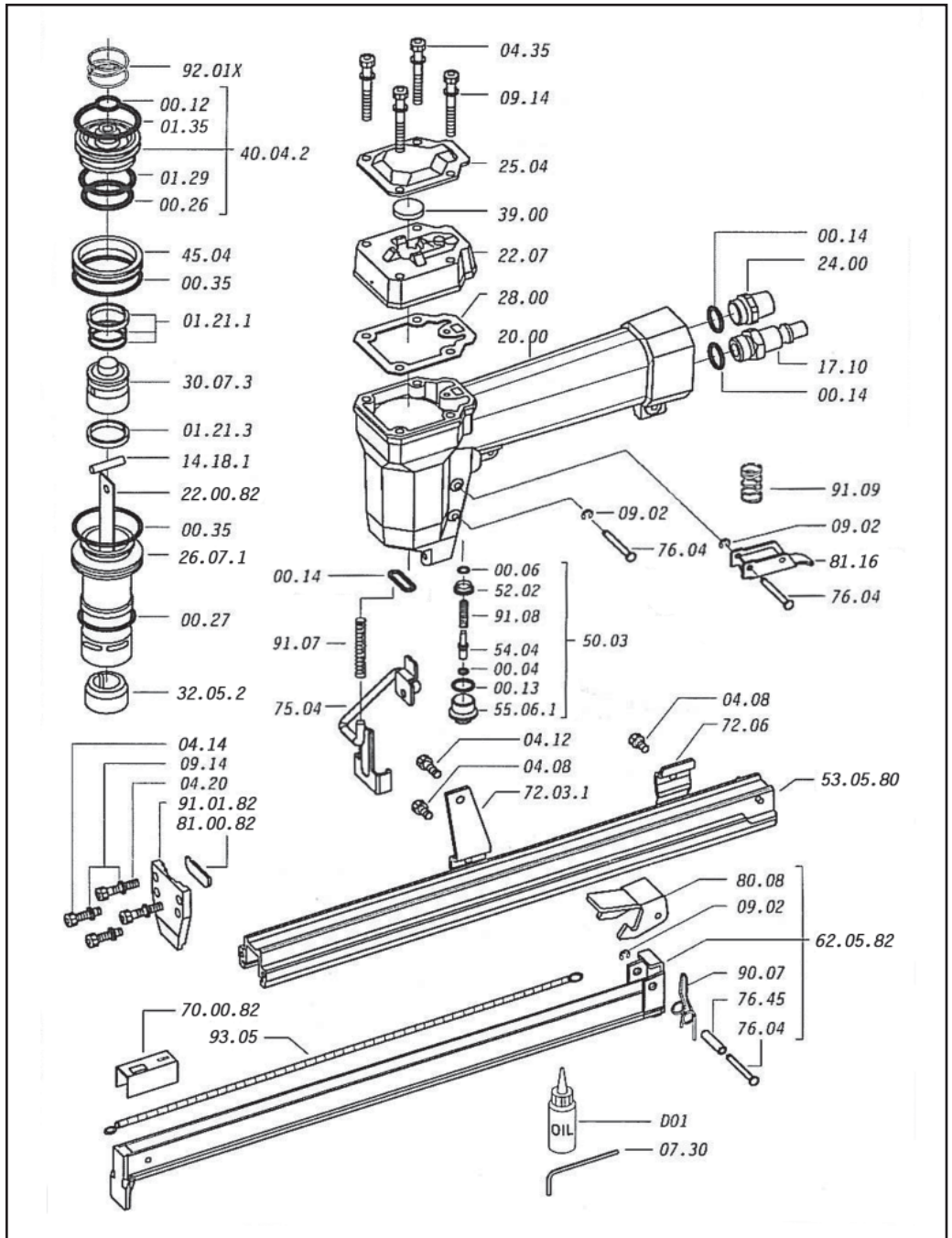

O-RINGS

